

FRONT ELEVATION.

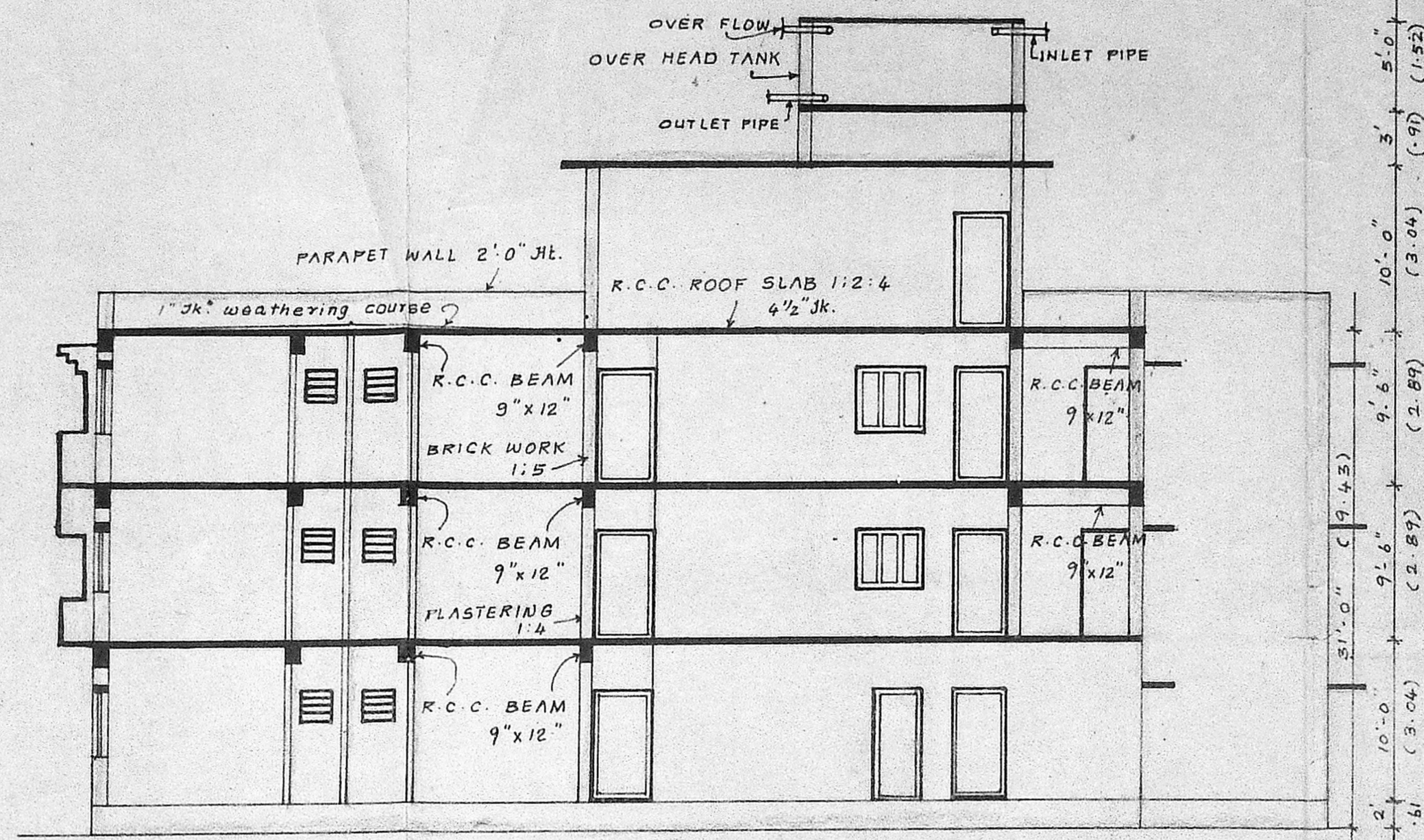

SECTION ON 'AA'

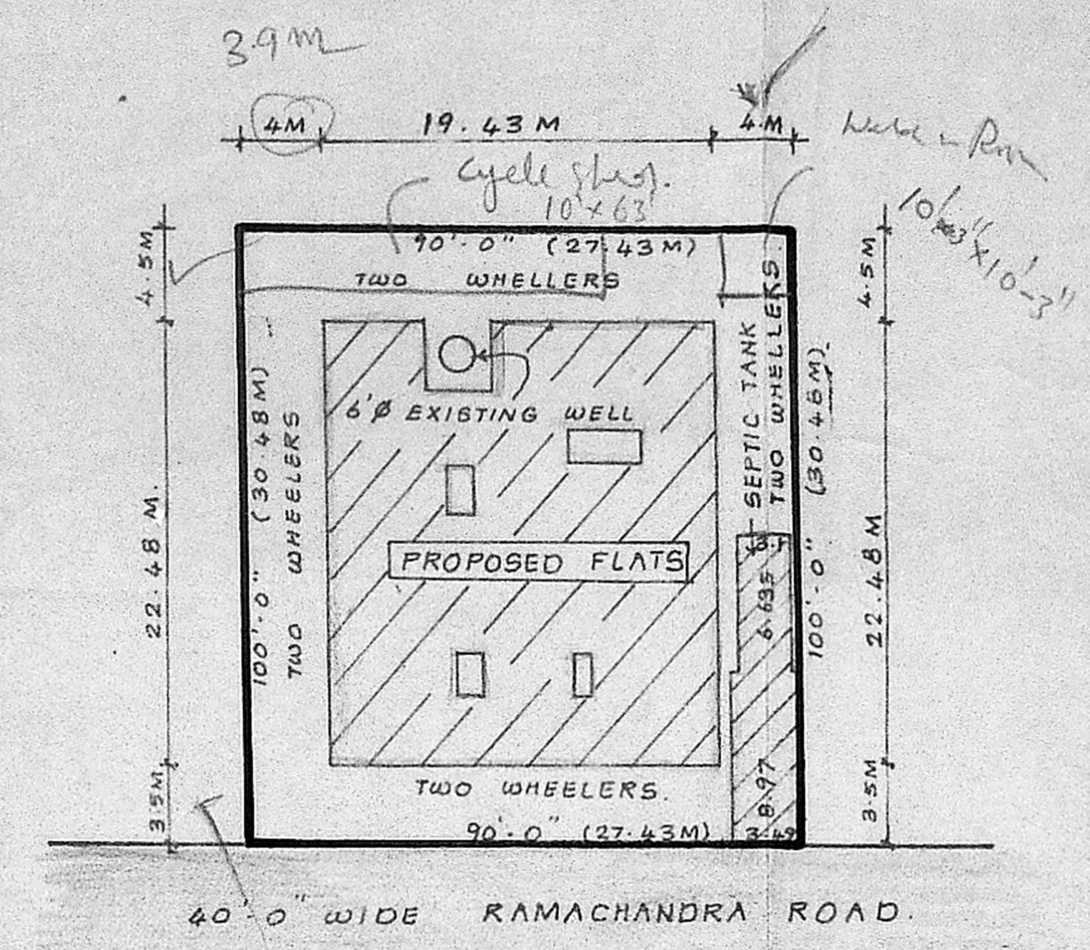

SITE PLAN. SCALE: 32'-0" TO AN INCH.

DRAWING SHOWING THE PROPOSED RESIDENTIAL FLATS AT PLOT NO. 5, IN S NO 625 PT. EAST VENKATAPURAM, AMBATTUR VILLAGE, SAIDAPET TALUK. SCALE: 8 FEET TO AN INCH

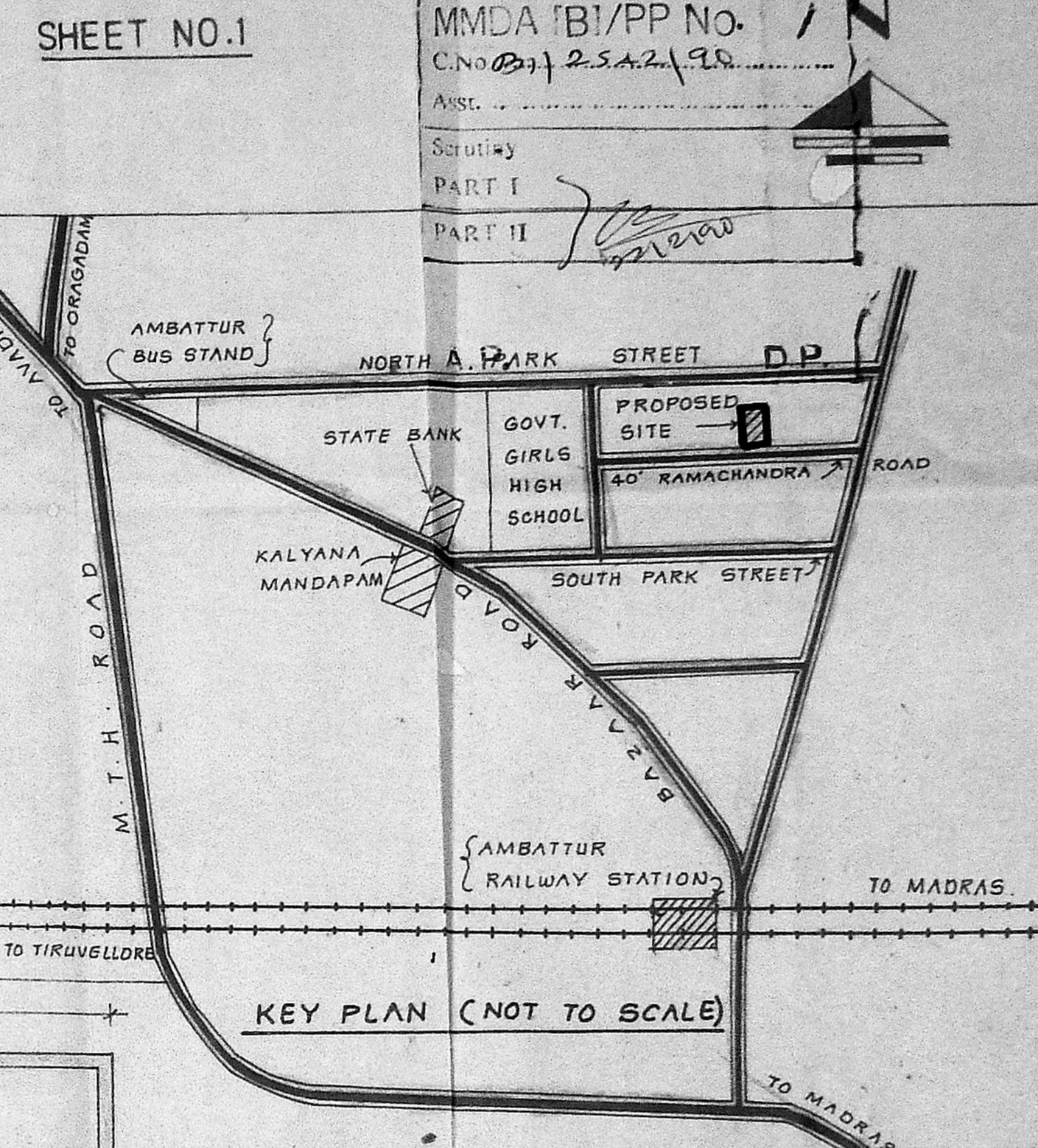

KEY PLAN (NOT TO SCALE)

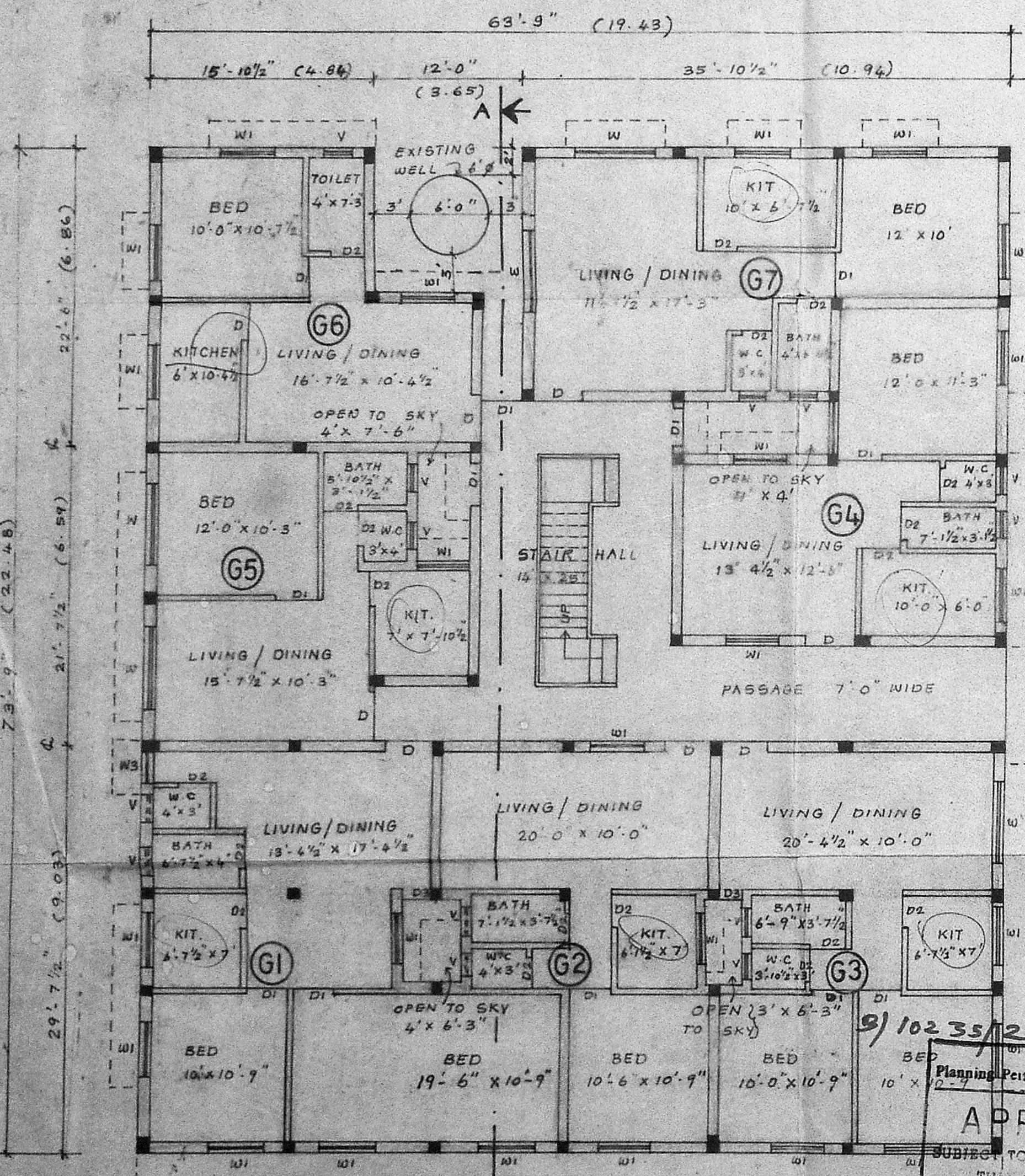

GROUND FLOOR PLAN

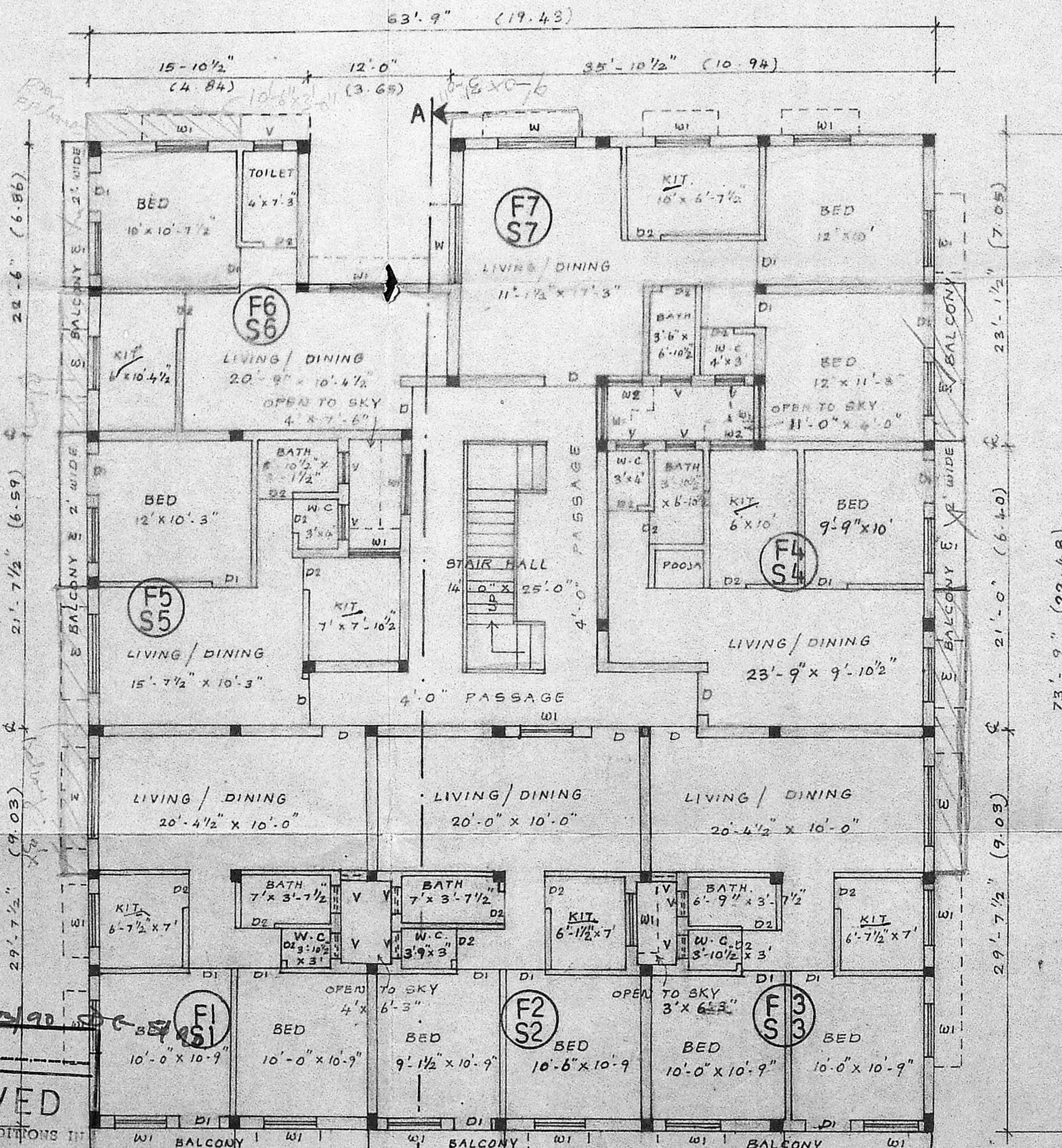

TYPICAL FLOOR PLAN (FIRST & SECOND FLOOR PLAN)

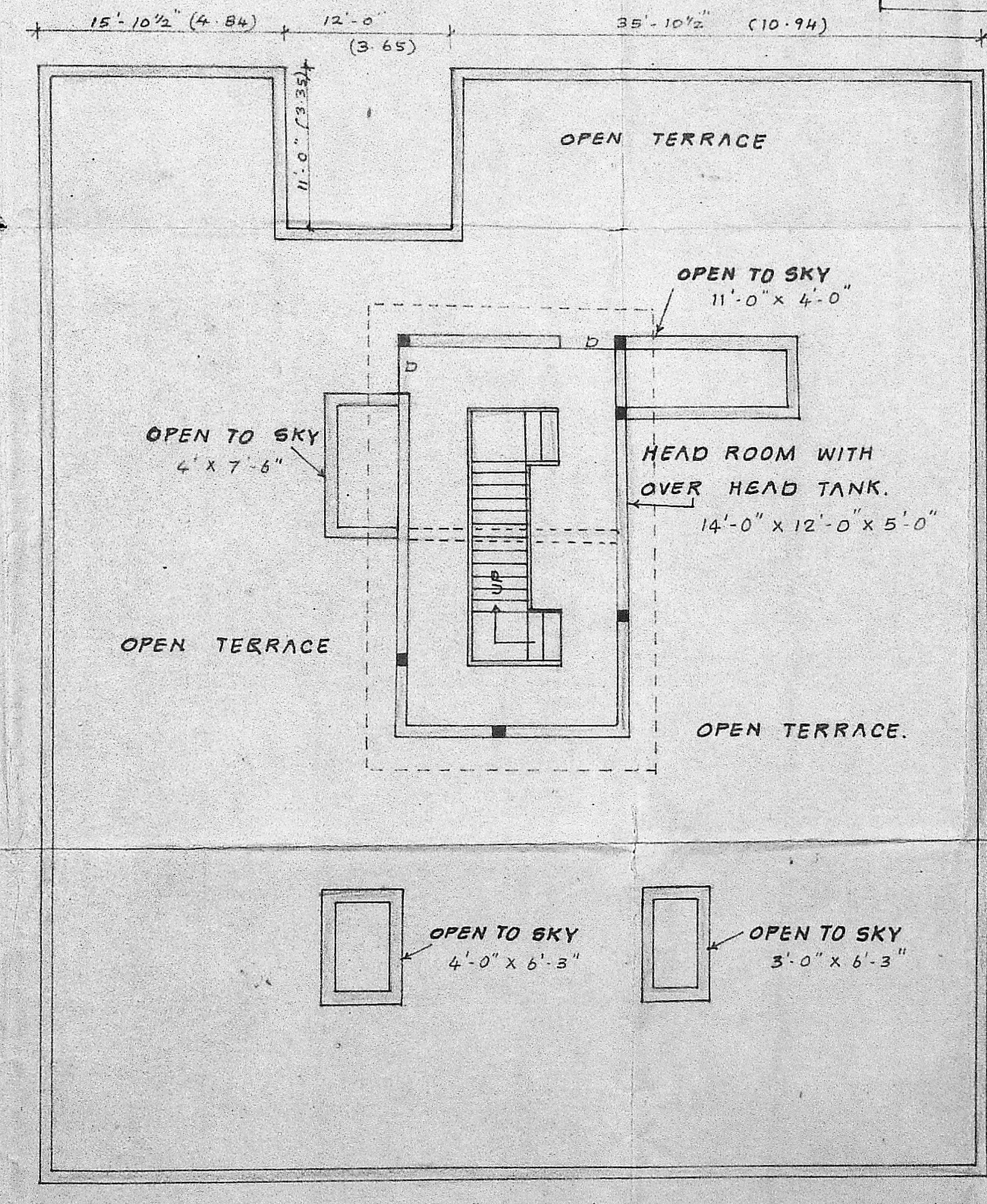

OPEN TERRACE PLAN.

JOINERY DETAILS.

D DOOR - FLUSH	3'-6" x 7'-0" (-1.06 x 2.13)
D1 DOOR	3'-0" x 7'-0" (-.91 x 2.13)
D2 DOOR PANELLED	2'-6" x 6'-6" (-.76 x 1.98)
W WINDOW GLAZED	6'-0" x 4'-0" (-1.82 x 1.22)
W1 "	4'-0" x 4'-0" (-1.22 x 1.22)
W2 WINDOW PANELLED	3'-0" x 2'-0" (-.91 x 1.22)
V VENTILATOR	2'-0" x 2'-0" (-.61 x -.61)
D3 DOOR PANELLED	2'-0" x 6'-6" (-.61 x 1.98)
W3 WINDOW GLAZED	2'-3" x 4'-0" (-.68 x 1.22)

REFERENCE.

- PROPOSED CONSTRUCTION.
- EXISTING ROAD.
- SITE BOUNDARY
- SITE AREA: 9000 SQ. FT. 836.10 SQ. M.

APPROVED
SUBJECT TO THE CONDITIONS IN THIS OFFICE LETTER
No. 3112542190
FOR M.L.R. SECRETARY
MADRAS METROPOLITAN
DEVELOPMENT AUTHORITY
MADRAS - 600 008.

As per the instruction of D.P. P. 18/1/61 b/c O/O ad Fe of this Section Plans and

V. Venkatesan
OWNER
V. Venkatesan
LICENSED SURVEYOR

SEPTIC TANK DESIGN FOR 21 DWELLINGS AT No.5.RAMACHANDRA Rd., EAST VENKATAPURAM,AMBATTUR.

UNIT AT 5 PERSONS PER UNIT.

SCALE : NOT TO SCALE (SHEET NO.2)

FOUNDATION DETAILS.

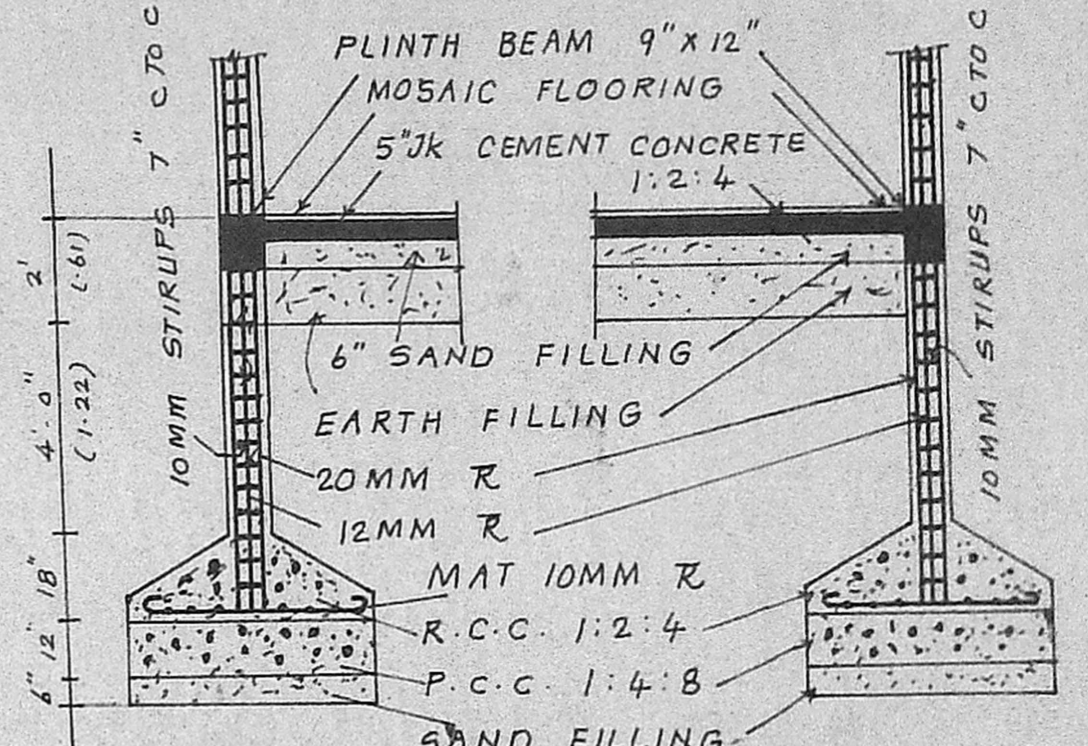

SECTION OF COLOUM

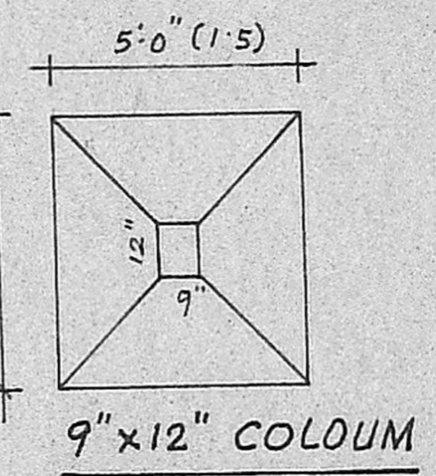

9"x12" COLOUM

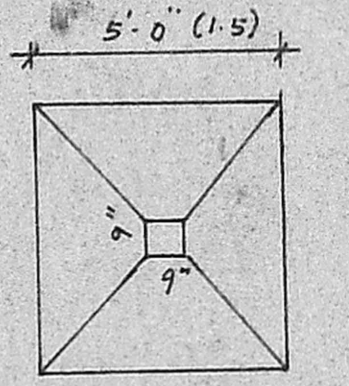

9"x9" COLOUM

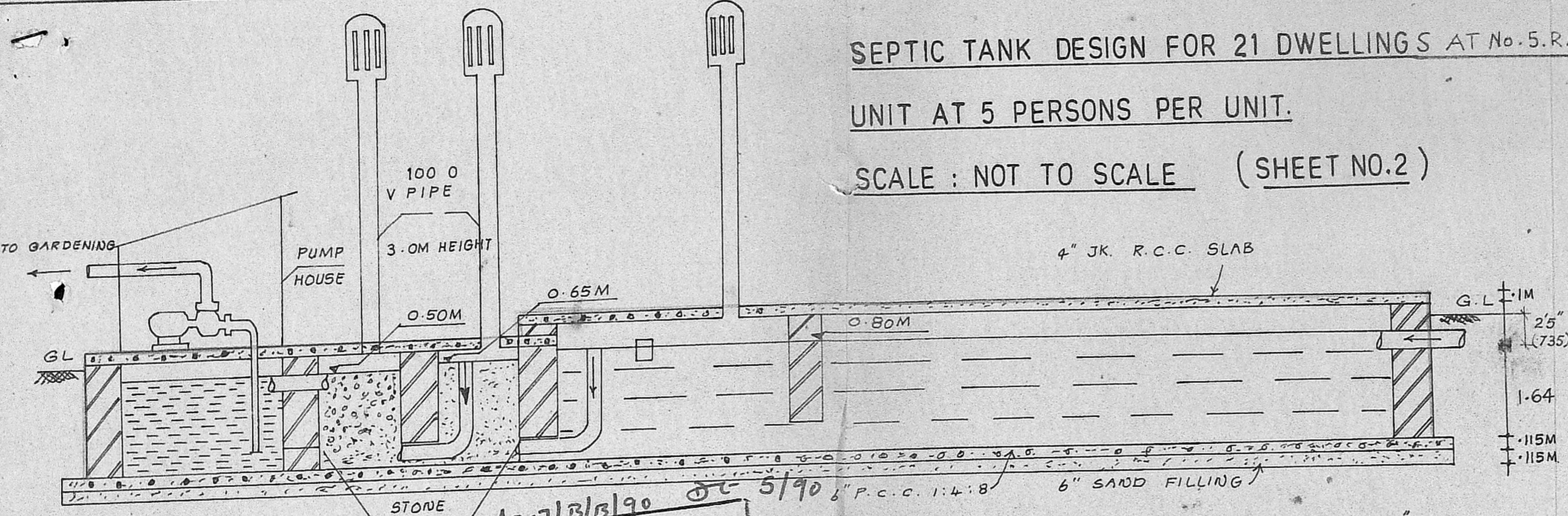

NOTE: INVERT OF FIRST INSPECTION CHAMBER - 9" (-225)
 INVERT OF SEPTIC TANK INLET - 2'5" (-735)
 SEWAGE LINE 6" φ
 MAX. TRAVEL DISTANCE 130'-0"
 GRADIENT ADOPTED 1 IN 80

B/T 001A35/207/3/3/90
 Planning PS No. 2542/90
 Date 17/5/90

APPROVED
 SUBJECT TO THE CONDITIONS IN
 THIS OFFICE LETTER.
 FOR MEMBER SECRETARY
 MADRAS METROPOLITAN
 DEVELOPMENT AUTHORITY
 MADRAS - 600 008.

As per the instructions of
 DP in P. 18 n/t both
 o/e and f/e of the
 sanctioned plans have
 been signed
 by AP
 210590

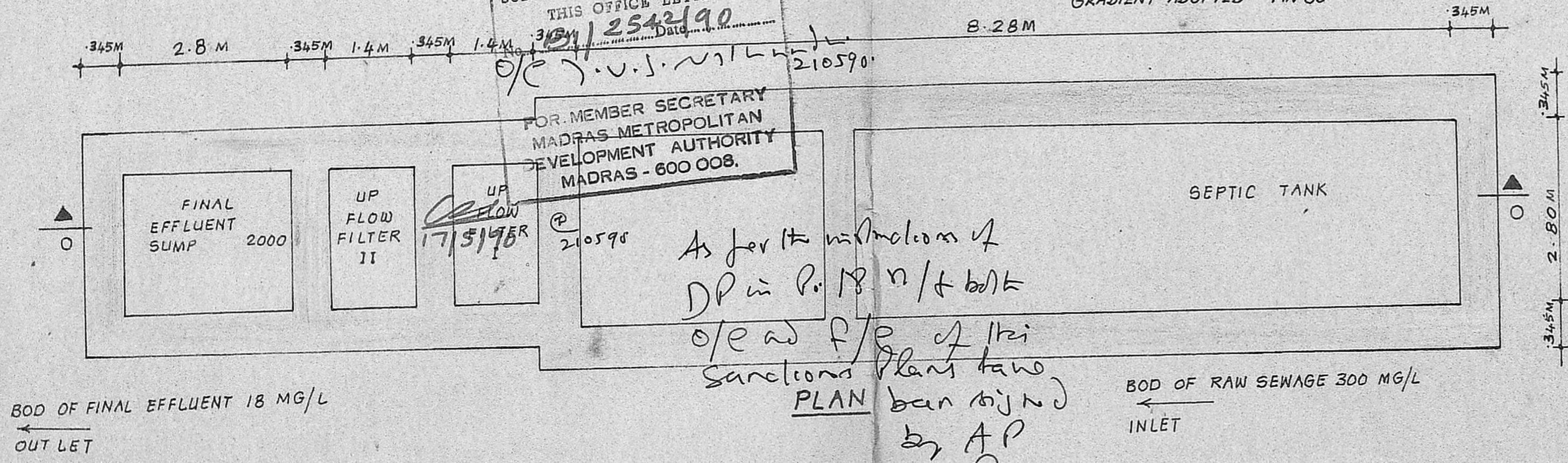

BOD OF FINAL EFFLUENT 18 MG/L
 OUT LET

BOD OF RAW SEWAGE 300 MG/L
 INLET

WASTE WATER DISPOSAL AND SEPTIC TANK

V. Venkatesan
 V. Venkatesan
 CIVIL ENGINEER
 LICENSED SURVEYOR,
 AMBATTUR TOWNSHIP,
 2, Sowar St., Ramakrishnapuram,
 AMBATTUR, MADRAS-600 058
 OWNER. LICENSED SURVEYOR